Soledad

Klarinette in "A"
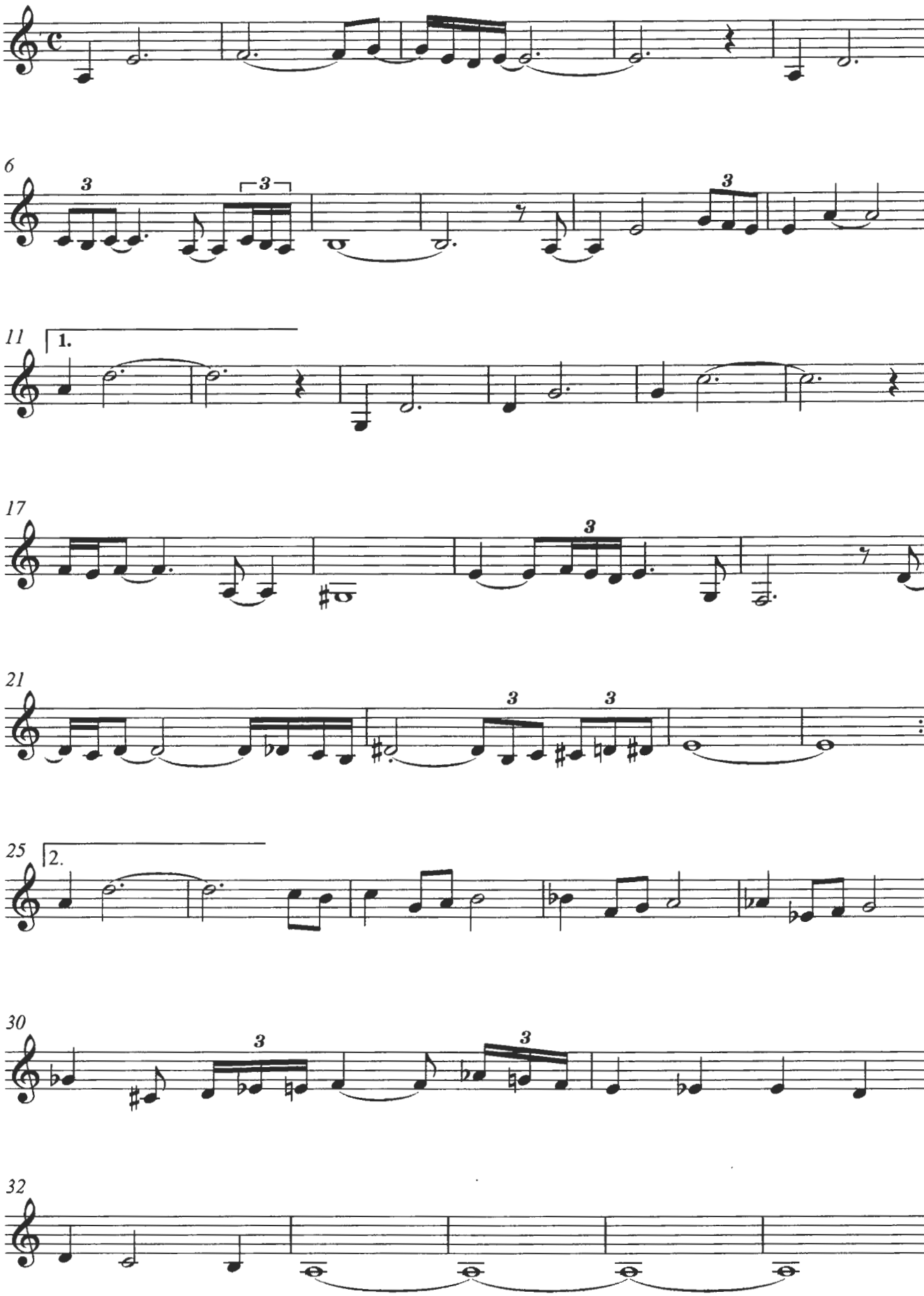
Astor Piazzolla